

JUNIPER

(40' WIDE)
gravel road

ROAD

PLAT OF SURVEY
-OF-

LOTS 2131 THRU 2136, BLOCK 44 PELL LAKE
SUBDIVISION, ACCORDING TO THE RECORDED
PLAT THEREOF. SAID LAND BEING IN THE TOWN
OF BLOOMFIELD, COUNTY OF WALWORTH AND
STATE OF WISCONSIN.

SURVEY FOR: CENTURY 21, LARRY HODGES REALTY
SURVEY ADDRESS: W.1007 JUNIPER ROAD

"I hereby certify that I have surveyed the above described
property and that the above map is a correct representation thereof
and shows the size and location of the property, its exterior
boundaries, the location of all visible structures and dimensions
of all principal buildings thereon, boundary fences, apparent
easements, roadways and encroachments, if any."

"This survey is made for the use of the present owners of the
property, and those who purchase, mortgage, or guarantee the
title thereto within one year from date hereof."



B.W. SURVEYING

412 N. PINE STREET
BURLINGTON, WI 53105
(414)-767-0225

SCALE:

1" = 30'

LEGEND

○ FOUND IRON PIPE

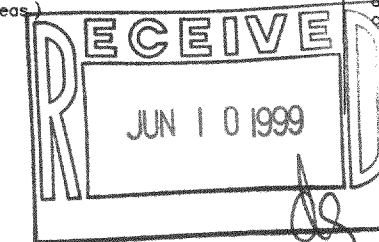
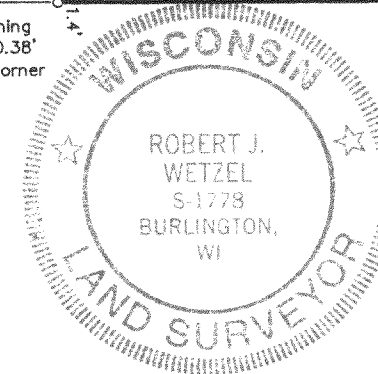
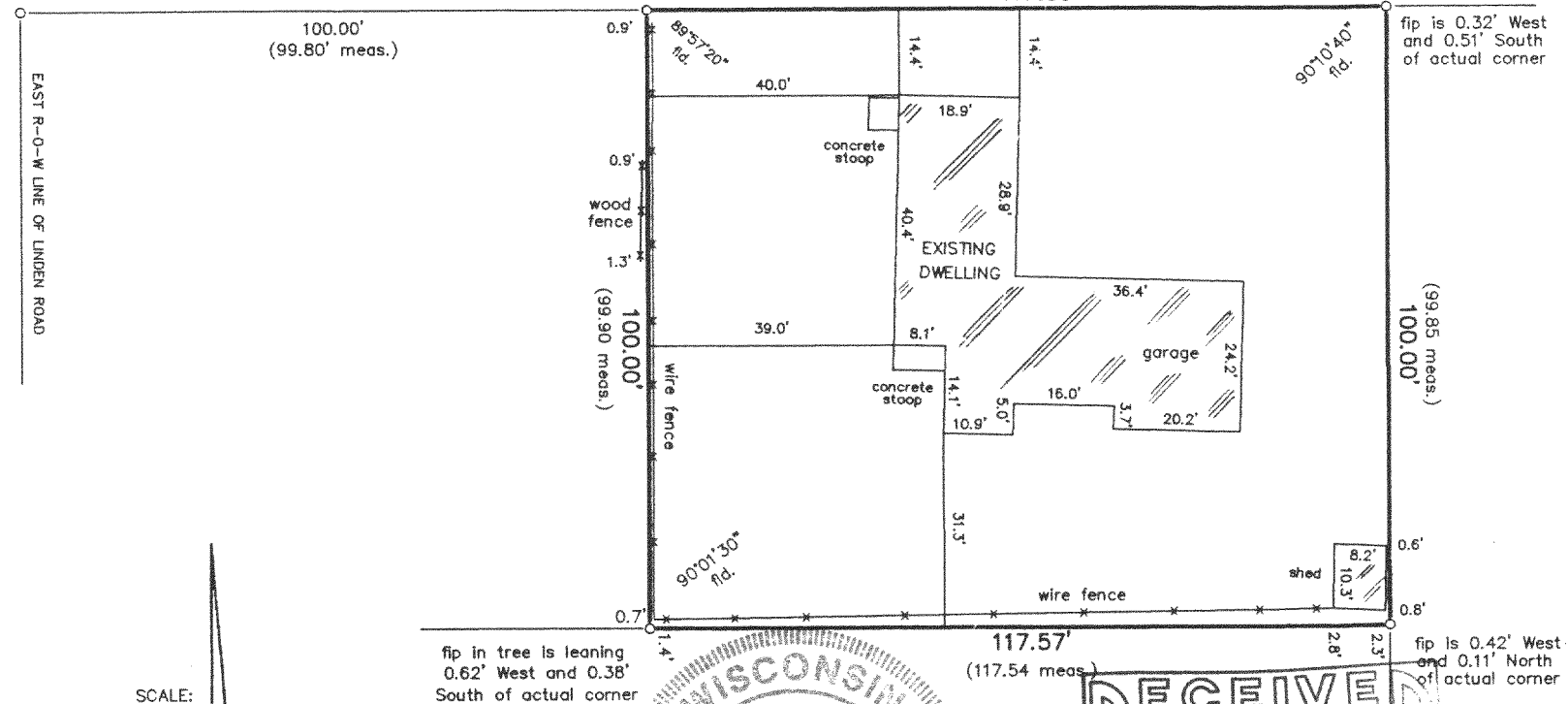

Robert J. Wetzel
ROBERT J. WETZEL S-1778

9/15/98
DATE

3666
JOB NUMBER

THIS IS NOT AN ORIGINAL PRINT
UNLESS THIS SEAL IS RED.

MPL-442 118-1830